nightspots
October 14, 2009
#1003

# From the Ashes

...rises Scarlet! See photos from opening night.
*page 21*

## inSIDE

A special garbage-picking Devil In the Details.
*page 28*

Actor Alec Mapa in Nightspots MAFIA.
*page 29*

# BECAUSE BRUNCH WAS NEVER REALLY ABOUT THE FOOD

SCARLET

## LIQUID BRUNCH SUNDAYS 1PM-6PM

**MUSIC:** DJ NICK PHOENIX
**ATTIRE:** PJS, ROBES OR WHATEVER YOU ARE WALKING HOME IN
**SPECIALS:** $12 BOTTLES OF CHAMPAGNE, $4 SCREWDRIVER, $4 BLOODY MARY, COMP JUICE MIXING BAR

**FOR YOUR PLEASURE:**
CARTOONS AND COMPLIMENTARY CEREAL

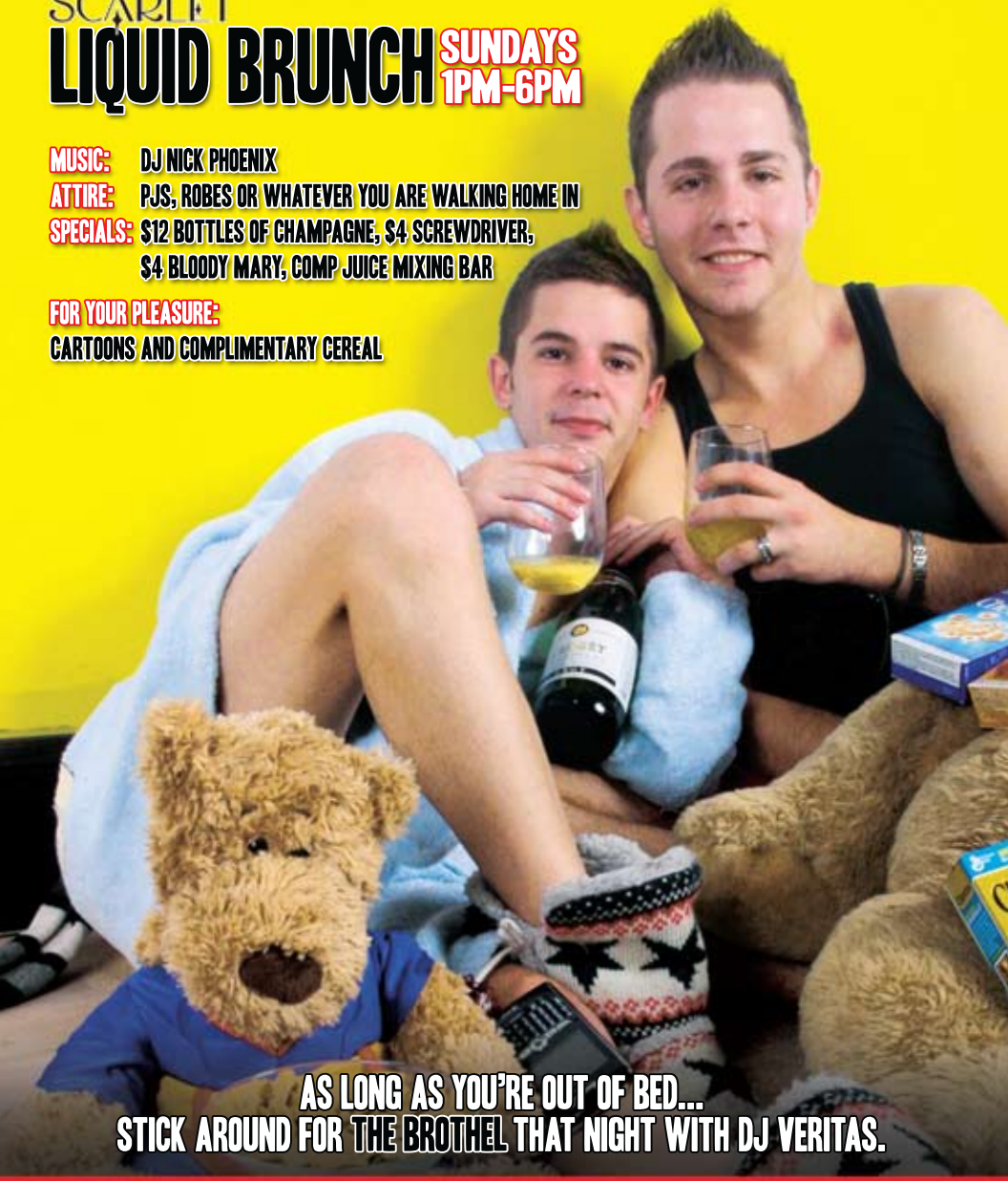

AS LONG AS YOU'RE OUT OF BED...
STICK AROUND FOR THE BROTHEL THAT NIGHT WITH DJ VERITAS.

SCARLET

3320 N. HALSTED, CHICAGO, IL 60657 773.348.1053 WWW.SCARLETBARCHICAGO.COM

# BOYSTOWN'S BEST WEEKEND DJ LINEUP!!

FRIDAY OCTOBER 16 11PM-4 AM

## DJ BRETT LOCASCIO

RECENTLY NOMINATED AS BEST UP AND COMING DJ BY JUSTCIRCUIT.COM

SATURDAY OCTOBER 17 11PM-5AM

## DJ TRACY YOUNG

STRAIGHT FROM MIAMI, THIS SUPERSTAR DJ WILL ENERGIZE THE DANCEFLOOR!

11PM-4AM FRIDAY OCTOBER 23

## GREG DRESCHER

COME SEE WHY THIS NEW YORK NATIVE HAS BECOME A STAPLE ON HALSTED!!

SATURDAY OCTOBER 24

## MADONNA CELEBRATION

OFFICIAL CD RELEASE PARTY

## DJ JOHNNY VICIOUS

MADONNA'S NEW OFFICIAL REMIXER!

SPINNING 11PM UNTIL 5 AM!

WITH WEEKEND HOST CYON FLARE

CD GIVEAWAYS AND SPECIAL PERFORMANCES BY SOME OF CHICAGO'S BEST MADONNA IMPERSONATORS!

hydrate

3458 N HALSTED :: HYDRATECHICAGO.COM

NICK
CAPRA
YOU CAN'T
BUY LOVE,
BUT YOU
CAN RENT IT
SPIN
HALSTED AT BELMONT
SPIN-NIGHTCLUB.COM

THURSDAY 10/15

## FIERCE DRAG REVUE

STARRING MERCEDES, AURORA SEXTON, DIDA RITZ, PHOENIX O'HARA & DEBBIE FOX

FRIDAY 10/16

## SHOWER CONTEST

BEAR NIGHT HOSTED BY DEBBIE FOX
DJ PHIL DABEATZ

SATURDAY 10/17

## rentboy.com CALENDAR RELEASE PARTY 11PM

HOSTED BY COVER MODEL NICK CAPRA
FREE CALENDARS TO THE FIRST 100 GUESTS
DJ TERI BRISTOL

THURSDAY 10/22

## FIERCE DRAG REVUE

STARRING JADE FROM RUPAUL'S DRAG RACE

FRIDAY 10/23

## SHOWER CONTEST

BOY NIGHT HOSTED BY MERCEDES
DJ PHIL DABEATZ

SATURDAY 10/24

## DJ CIRCUIT MOM

(MATTHEW HARVAT) AND GO GO BOYS

nightspots
October 14, 2009
#1003

cover
**THE NEW SCARLET**
photo by
Anthony Meade

## INDEX

THAT GUY
8
THE DJ, THE MUSIC AND YOU
12
THE SPREAD
20-21
INTERMISSION
28-29
THE DAILIES
30-31
WHERE MY BAR AT?
32-33
CALENDAR Q
34-35
FROM THE BOOTH
36

# out in the stars

*by Charlene Lichtenstein*

*Venus enters Libra and squares wilde, unpredictable Pluto. Watch out - our best laid plans could turn out to be fried or scrambled. But not all is lost. Like everything else, this too shall pass. In the meantime, turn it over easy and have breakfast*

**ARIES (MARCH 21 - APRIL 20)** Conflicting events that transpire this week blur the line between what is expected of you professionally versus what is expected personally. Save any major decisions until next week if you possibly can, gay Ram. This week you are bound to screw up.

**TAURUS (APRIL 21 - MAY 21)** Queer Bulls have wanderlust but also have the moral conscience to realize that there will still be loads of work to be done when they return. It's difficult to think globally when your patoot is in the trenches. Haul it home and do the deed, pardner.

**GEMINI (MAY 22 - JUNE 21)** You can't boogie at two parties with only one tush. But that won't prevent pink Twins from wantonly wasting their jolly riches. Choose wisely; behind door #1 is Paris and a bathtub of champagne. Behind door #2 is Glenn Beck in a peekaboo teddy.

**CANCER (JUNE 22 - JULY 23)** Gay Crabs know when to stand back and observe from the sidelines. You can referee but it may feel like directing traffic on a freeway. Why stick your tail in it and take a risk when it won't be noticed or appreciated? Your tail is too lovely to squoosh.

**LEO (JULY 24 - AUG. 23)** Loose lips scuttle ships. As difficult as this might be, button your lip and quietly contemplate the cosmos instead of raging on. As it turns out, things are still evolving and could dramatically change. Wait until next week when your aim is true.

**VIRGO (AUG. 24 - SEPT. 23)** Queer Virgins will wince when the bill for their jolly times comes due. But do you really want to save all those pennies for a rainy day? Wouldn't you prefer to splash a little around now? Why not take a skinny dip while the water is nice and warm?

**LIBRA (SEPT. 24 - OCT. 23)** How far are you willing to go to please your parents? The fact is that your actions must be consistent no matter who is in the audience. Be your true lavender self around friends, family and, dare I suggest, everyone else.

**SCORPIO (OCT. 24 - NOV. 22)** Few folks will care to delve into your genius right now. They are too busy with their own thing. If you find yourself carrying on a philosophical conversation with garden gnomes it may not be a bad thing. Conversing with trolls on the other hand....

**SAGITTARIUS (NOV. 23 - DEC. 22)** Money has a way of vanishing in a myriad of silly ways if you are not careful. Wastefulness is not one of your better attributes; you work far too hard and far too long to squander it all away. It's always better save it and let someone else foot the bill.

**CAPRICORN (DEC. 23 - JAN. 20)** Try as you may, the upper crust is decidedly unimpressed with your stale schtick. If your first impressions miss with the power brokers, try postponing all important meetings until next week. By then you get back into form and wow the pants off of them.

**AQUARIUS (JAN. 21 - FEB. 19)** Aqueerians get static on the psychic line. Also, hold your cards close to the vest for the time being. It makes no sense to broadcast your best kept secrets when the crowd is more interested in self promotion.

**PISCES (FEB. 20 - MARCH 20)** Guppies may be faced with a trade off between friends and lovers. Maybe a hot date takes precedence over the gang's weekly chatfest. Who knows? If you can't please everybody, I suggest that you at least try to please yourself... more than once.

(c) 2009 THE STARRY EYE, LLC., All Rights Reserved. For Entertainment Purposes Only. Lichtenstein's blog, **www.thestarryeye.typepad.com** covers everything new age. Her astrology book "HerScopes: A Guide To Astrology For Lesbians" is an international sensation. Buy it and feel the vibration.

**DOWNload: www.WindyCityMediaGroup.com**

**PUBLISHER** Tracy Baim **ASSISTANT PUBLISHER** Terri Klinsky **MANAGING EDITOR** Kirk Williamson **PHOTOGRAPHY** Mel Ferrand, Kat Fitzgerald, DJ Greg Haus, Kirk, Kizzy, Ryan Kolodziej, Anthony Meade, Steve Starr **CAST OF CHARACTERS** Andrew Davis, DJ Res-5, graysong, Michael Hampton, Joan Jett-Blakk, Charlene Lichtenstein, David J. Magdziarz, Homer Marrs, Jennifer Parello, Randy Pubert **ADVERTISING REPRESENTATIVES** Terri Klinsky, Kirk Williamson, Amy Matheny, Carlos Paret **NATIONAL ADVERTISING REPRESENTATIVE** RIVENDELL MEDIA 212-242-6863 **DIRECTOR OF NEW MEDIA** Jean Albright **OFFICE** Meghan Streit

Copyright 2009 Windy City Media Group/Lambda Publications Inc. All rights reserved. Reprint by permission only. Back issues available for $3 per issue (postage included). Return postage must accompany all manuscripts, drawings, and photographs submitted if they are to be returned, and no responsibility may be assumed for unsolicited materials. All rights to letters, art and photos sent to Nightspots/Windy City Times will be treated as unconditionally assigned for publication purposes and as such, subject to editing and comment. The opinions expressed by the columnists, cartoonists, letter writers, and commentators are their own and do not necessarily reflect the position of Nightspots/Windy City Times. Publication of the name, photograph, or likeness of a person or organization in articles or advertising in Nightspots/Windy City Times is not to be construed as any indication of the sexual orientation of such person or organization. While we encourage readers to support the advertisers who make this newspaper possible, Nightspots/Windy City Times cannot accept responsibility for advertising claims.

nightspots 5315 N. Clark St. #192, Chicago, IL 60640
773.871.7610, fax 773.871.7609 www.WindyCityMediaGroup.com
nightspots@windycitymediagroup.com

N8NG
national gay newspaper guild

nightspots
October 14, 2009
DEEP COVER

# When Empresses Attack

Celebrate the changing of the guard at the Imperial Windy City Court of the Prairie State Empire's Coronation VI at Charlie's on Saturday, October 24. See the ad on back page for more information.

# that guy

*by Kirk Williamson*

Scarlet is on everybody's lips (and there's no need for any cremes or ointments)! Welcome back the hottie Halsted hijinx-factory on Sundays and dig their Liquid Brunch. No, they don't give you an IV drip, they pour liquid liquor in a glass and you drink it.

Not in the mood for liquid liquor so early in the day during the week? Well, they got you covered there too. They now open at 2 p.m. every day of the week with fresh coffee, unlimited refills, free wifi and a full bar to flavor your coffee with. If you work from home, your boss will never know. Hey, I work from home. If they're cool with me sitting there in my underdrawers, it may become my new office. Great location for it...

I realize that every time I tell someone whom I have known for a while that I do, indeed, have a boyfriend, they turn skeptical because they've never seen him. Well, naysayers, stop saying, "Nay." Why? Well for starters, it's fucking annoying. Plus, here he is (the one who's not me). That's us doing our free shots of Jack that we won as round-winners during Teriyaki and dusTy's Twisted Trivia game on Wednesdays at Cocktail.

Thanks to photographer Anthony Meade for this shot from Hydrate's Freak Show party, part of their Inferno series. In keeping with the theme, I turned on a little freak show with the eyes. Not quite a smise, but Tyra would still be proud.

Quickest way to ensure your photo won't make it into the magazine? Publicly (and viciously) verbally attack one of our talented, loyal photographers on a public networking site. We'll have no truck whatever with dramatics here at Nightspots. No names will be named.

Truck on down to InnExile to see their very timely facelift. It's so modern in there, it's like, tomorrow, man.

My apologies to Spin. There was a photographer assigned to cover the Beatnix Lately fashion show. However, life, as it's wont to do, got in the way.

Fear not. Read Pubert's porn column this week for a teaser on the big JessesBoys.com porn model search, taking place at Spin on Thursday, October 29. That's gonna be one hell of a birthday!

*kirk@windycitymediagroup.com*

"CAN'T GET OVER YOU", "SATELLITES" AND THE BILLBOARD #1 DANCE SONG "CRY FOR YOU"

# SEPTEMBER

SUN, NOV 1 • DOORS OPEN AT 8PM TICKETS $10 PRE-SALE STARTS OCT 13

Roscoe's LIVE!

ROSCOE & HALSTED WWW.ROSCOES.COM 773.281.3355

Giving good face (and back) at a very special Madonnarama at

## Berlin *photos by Kirk*

The new face(s) of

## InnExile *photos by Kirk*

Why the face at

## Charlie's *photos by Kirk*

FRIDAY, OCTOBER 23

# WAX TRAX



## SHOWCASE

Featuring music & video from Chicago's legendary Wax Trax! record label.
9pm - 1:30am

Followed by COSMIX - 'til 4am

DJs Greg Haus & JenaMax

Tues. October 27

# ROCKY HORROR PICTURE SHOW

Sinful Cirous
$1 Drink Night

DJ: Chester
Host: Jay Jay

Hosted by:
JJ & B.B. Wolfe

Showtime: 10pm

to benefit the chicago Outfit

THURSDAY, OCTOBER 29

OUTDANCED PRESENTS
*Stardust Thursdays*

## LESLIE HALLOWEEN

see our website for advance ticket sales link

ZOMBIES, PART DEUX
Leslie & the Lys LIVE
DJ A Cup (Moneypenny)
Stinky Pinky (Think Pink)
Selector Colin Self

BERLIN

at the Belmont EL: 954 W. Belmont 773+348+4975
www.BerlinChicago.com

# the dj, the music and YOU

*by DJ Res-5*

## Milk:
*Entertainment, Your Rights and YOU*

Sometimes it's hard to find a topic to write about, and other times it's easy and the ideas flow. This week, the perfect topic just fell into my lap. As many of you know, Sunday was the March on Washington. Equal rights for ALL; same citizenship, same laws and all that jazz. Anyway, the question was broached by the irreplaceable and wise Cleve Jones as to the appropriateness of having entertainers performing at gay rights rallies, marches, and events. So, I feel it a meaty topic worthy of tackling.

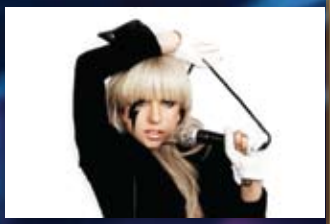

Lady Gaga loves the gays, she supports the gays, and kudos to her for standing to it and not downplaying or misrepresenting her love for us. However, when she "performs" at a protest, does it move the story from the front page of the New York Times to the front page of the entertainment section? The short answer: yes. Unless she is performing a speech about the direct relationship between treatment of blacks and women as second-class citizens in this country's near past to the present day treatment of us, does it legitamize the movement? If a politician, a teacher, a brother, sister, or friend were to speak it would hold more weight.

Now, compare that level of support to that of gay-endorsed entertainer Kathy Griffin, and you have an interesting debate. We shell out for the high ticket prices, we buy the books and watch the show. However, how involved is she in our fight? Did you see her at a rally recently (not just for that one episode of her show last season). Where's the line? This week, that's where I leave you: asking how much should we support the entertainers who supposedly support us? What is the right way for them to show support?

*Djres5@windycitymediagroup.com wants you to sound off and do it loudly!*

Gag Reflex: The Revolting Cocks play House of Blues on Tuesday, October 6.
*photos by Pubert*

# CREAOKE ..Karaoke by Creagh

## Get your sing on in any of the great locations!

| MON | MON | TUES | TUES | WED |
|---|---|---|---|---|
| **Champions** | **Joie De Vine** | **Jackhammer** | **F. O'Mahony's** | **Hideaway** |
| Nov. 2, 9:30pm-12:30am | 8pm-Midnight | 10pm-4am | 9:30pm-12:30am | 9:30 pm-1:30 am |
| (773) 743-1797 | (773) 989-6846 | (773) 743-5772 | (773) 549-0226 | (708) 771-4459 |

| WED | WED | WED | THU |
|---|---|---|---|
| **Scot's** | **The Copa** | **Holiday Club** | **Pie Hole** |
| Oct. 27, 8pm-Midnight | 9:30pm-1:30am | 9:30pm-1:30am | 11pm-? |
| (773) 784-1100 | (312) 642-3449 | (773) 348-9600 | (773) 525-8888 |

| THU | THU | FRI | FRI |
|---|---|---|---|
| **The Closet** | **Four Farthings** | **Bobby Love's** | **Velvet Rope** |
| 9:30pm-1:30am | 9:30pm-1:30am | 9:30pm-1:30am | 9:30pm-1:30am |
| (773) 477-8533 | (773) 935-2060 | (773) 525-1200 | (708) 358-8840 |

| FRI | SAT | SAT | SAT |
|---|---|---|---|
| **Hideaway** | **Four Farthings** | **Christina's** | **Coppolino's** |
| 10pm-2:30 am | 9:30pm-1:30am | 10pm-2am | 10:30pm-2:30am |
| (708) 771-4459 | (773) 935-2060 | (773) 463-1768 | (773) 735-8647 |

| SAT | SAT | SUN | SUN |
|---|---|---|---|
| **Bobby Love's** | **Sidetrack** | **Hideaway** | **Star Gaze** |
| 9pm-Midnight | Oct. 17, 5pm-8pm | 9:30 pm-1:30 am | Oct. 18, 8pm-Midnight |
| (773) 525-1200 | (773) 477-9189 | (708) 771-4459 | (773) 561-7363 |

**for booking and hiring info: 773-720-7347 or Creaoke@aol.com**

Beat Geno (and others) at Teri & dusTy's Twisted Trivia Wednesdays at

## Cocktail

*photos by Kirk*

It's all about perspective at

## Hideaway

*photos by Kirk*

Colm doesn't look a day over 82 (What? He doesn't!) at

## T's

*photos by Kirk*

## sunday
**BITCH BINGO 6 p.m. BEARAOKE 10 p.m. in the lounge**
**BEAR NIGHT 8 p.m. in the loft**
$2 domestics

## monday
**MOVIE NIGHT 9 p.m. in the lounge**
**HIDEAWAY BOYS DANCERS 10 p.m. in the loft**
$3 all beers and well cocktails

## tuesday
**ROLL BACK TUESDAYS: DJs 10 p.m. in the loft**
$1.50 domestics, $1.75 well drinks, $2 imports, $2.50 call and $3 top shelf cocktails

## wednesday
**KARAOKE 10 p.m. in the lounge**
**GIRLS' NIGHT 8 p.m. in the loft**
$4 call cocktails, $2 pink bombs

## thursday
**TRAILER TRASH BINGO 8:36 p.m. in the lounge**
**HIDEAWAY BOYS DANCERS 11 p.m. in the loft**
$4 Absolut cocktails

## friday
**KARAOKE 10 p.m. in the lounge**
**HIDEAWAY BOYS DANCERS 11 p.m. in the loft**
$4 Bacardi and Skyy cocktails

## saturday
**MOVIE & DINNER NIGHT 5 p.m. in the lounge**
**HIDEAWAY BOYS DANCERS 11 p.m. in the loft**
$4 Stoli and Beefeater cocktails

HIDEAWAY

**7301 W. Roosevelt Rd. Forest Park, IL**
**708-771-4459**

Best Foot Forward: Images from AIDS Foundation of Chicago's 5K Run and Walk in Grant Park on Oct. 3. *photos by Ryan Kolodziej*

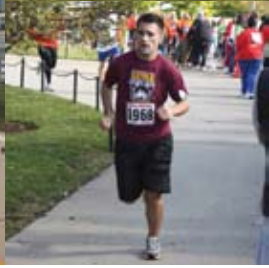


HAMBURGER MARY'S

Come try Mary's Brat & Beer Burger! Yummy!

Oktoberfest Burger!

the smash hit returns!
CARPENTERS HALLOWEEN
starting Oct 14!

5400 N Clark St • HamburgerMarysChicago.com

Miller Lite presents

TICKETS AVAILABLE AT WWW.EQIL.ORG OR FROM YOUR BARTENDER

# NIGHT of 100 DRAG QUEENS

## THE 17TH ANNUAL REVUE...

# ALPHABET SOUP!

## Tues. Oct 27 & Wed. Oct 28

THANKS TO OUR SPONSORS:

Miller Lite

BACARDI DRAGON BERRY

COINTREAU

SOUTHERN COMFORT

ABSOLUT Country of Sweden MANDRIN

HARLEM

Red Bull

MIDORI

THE EVENT BENEFITS: EQIL

Sidetrack The Video Bar
3349 N. Halsted • SidetrackChicago.com

Visit www.centeronhalsted.org/cohavpsafetytips.html
for information on
how to be safe while cruising online.

This project was supported by Grant # 2006-VA-GX-0054.

CENTERONHALSTED

3656 N Halsted, Chicago, IL 60613 | 773.472.6469 | www.centeronhalsted.org

Visit www.centeronhalsted.org/cohavpsafetytips.html
for information on
how to be safe while dating online.

This project was supported by Grant # 2006-VA-GX-0054.

3656 N Halsted, Chicago, IL 60613 | 773.472.6469 | www.centeronhalsted.org

What's In Store: Images from the October 7 VIP grand opening party for Julian | Marc, a new store at 6054 N. Broadway which specializes in upholstery, restoration and furnishings. Find them online at www.julianmarc.com. *photos by Kirk*

# the Call

## Drink Specials

**Monday**
$2.50 Well
$3.00 Miller Lite / MGD / MGD64
$4.00 Imports and MicroBrews

**Tuesday**
$3.00 Beam and SoCo Cocktails

**Wednesday**
$6.00 Call Martinis/Cosmos
$5.00 Jameson Shots

**ABSOLUT® Thursday**
$3.00 Absolut Cocktails
$5.00 Absolut Martinis/Cosmos

**Friday**
$4.00 Bacardi Bombs and Cocktails

**Saturday**
$4.00 Absolut Cocktails
$5.00 Jameson Shots

**Sunday**
$3.00 Sauza Margaritas
$3.00 Miller Lite / MGD / MGD64
$4.00 Imports and MicroBrews

**Curtains Up Wednesdays**
Showtunes at 9pm

**OPEN 7 nights a week!**
Cattle Call
1547 W. Bryn Mawr • Chicago, IL 60660 • 773.334.2525
www.cattlecallchicago.com

*photos by Anthony Meade*
Foozie's in a Pie Hole at **Circuit**

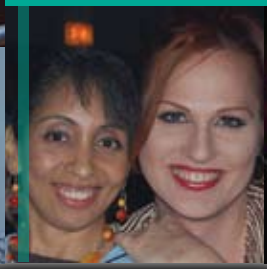

*photos by Kirk*
Hangin' in the hood(s) at **Touché**

*photos by Ryan Kolodziej*
A mother of a drag show at **Maneuvers**

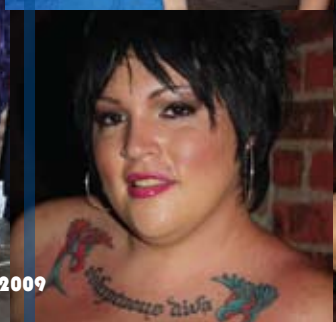

*photos by Kirk*

In case you hadn't heard, it's back on at **Scarlet**

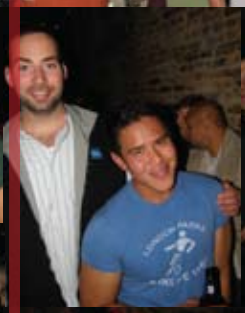

# DO YOU HAVE WHAT IT TAKES?

## THURS 10.29

# Jesse's Boys MODEL SEARCH

## UNDERWEAR CONTEST

AT MIDNIGHT

**FIRST PRIZE**

$100 CASH
PHOTO SHOOT
NIGHTSPOTS COVER
JESSE'S BOYS
MODELING CONTRACT

$5 MILLER LITE AND MICKEY'S 40s

SPIN

HALSTEDATBELMONT
SPIN-NIGHTCLUB.COM

JESSE SANTANA

spank!
the original go-go nite...
featuring the sexy spank
GO GO BOYS!
every thursday starting @ 10pm
dj michael serafini
& hostess lisa lexus
$3 miller lite pints
$4 wild turkey american honey shots
$9 vodka lemonade & vodka cranberry pitchers
cocktail
roscoe @ halsted chicago il
773.477.1420 cocktailbarchicago.com

# THE NORTHALSTED HORNY DEVIL PUB CRAWL

DESIGN BY CUNTMAY | CUNTMAY.COM

SATURDAY **October 24** 1-8 p.m.

starts at SPIN

**$2009** IN CASH & PRIZES

WINNER MUST BE PRESENT

**TICKETS**

$10 advance at any participating location or
$15 day of the event

**LOCATIONS**

| | | | |
|---|---|---|---|
| Circuit | Halsted's | Minibar | Scarlet |
| Cocktail | Hydrate | The North End | Spin |
| Firefly | The Lucky Horseshoe Lounge | Roscoe's | |

BACARDI LIMÓN
Gay Chicago Magazine
nightspots
STELLA ARTOIS
BUSINESS ALLIANCE NORTHALSTED
boi MAGAZINE
GRAB
Red Bull

Art Spa: Images from artist Susan Olmetti's abstract art fundraiser for Chicago House at SirSpa, Friday, October 2. 25 works by Olmetti were made available at the charity auction.
*photos by Steve Starr (www.SteveStarrStudios.com)*

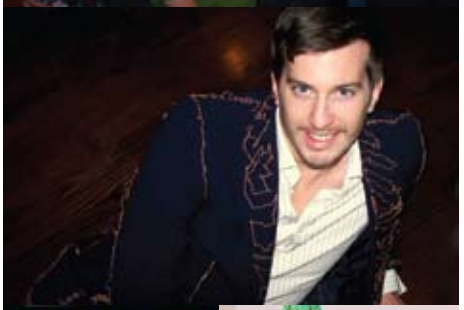

Getting their freaks on at Inferno: Freak Show at

**Hydrate** *photos by Anthony Meade*

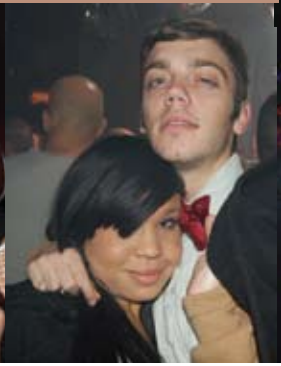

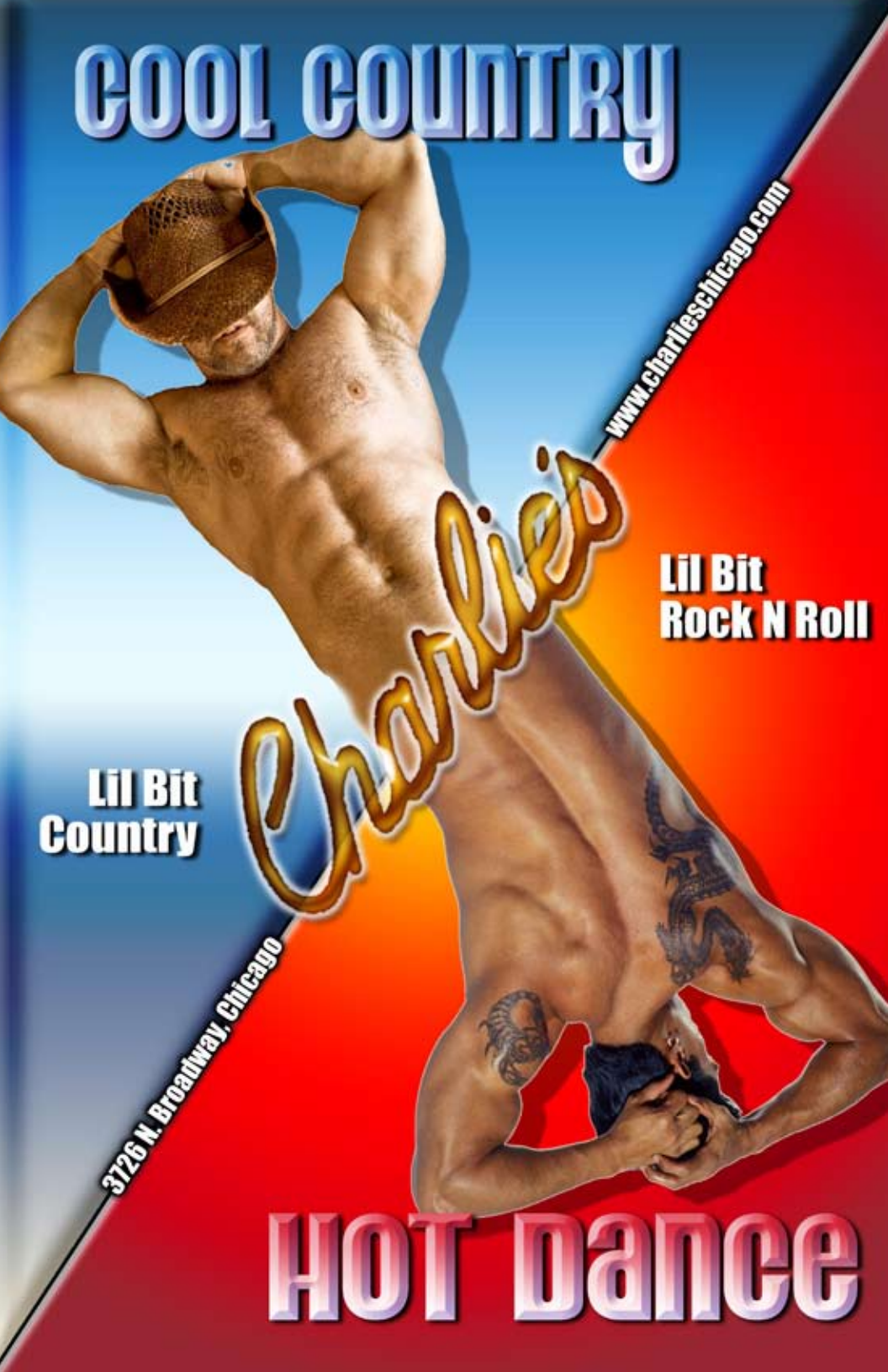
COOL COUNTRY
www.charlieschicago.com
Charlie's
Lil Bit
Rock N Roll
Lil Bit
Country
3726 N. Broadway, Chicago
HOT DANCE

# AN ANTHROPOLOGICAL DIG WITH The Devil in the details

**SUBJECT:** **Garbage can outside cop shop on Halsted, Saturday, October 10, 2009**

**FIND:** **Coffee cups from Caribou, 7-11, Dunkin Donuts and Starbucks**

**CONCLUSION:** This ain't Studio 54 circa 1978, Liza's in rehab and a gay's gotta make do somehow. Plus, blow is so early-to-mid 2009.

**FIND:** **Neon Pecker Straws**

**CONCLUSION:** Straight girls possess questionable taste, oral fixation.

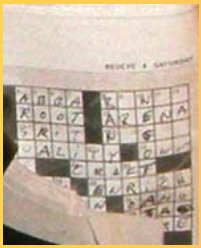

**FIND:** **Unfinished crossword puzzle**

**CONCLUSION:** Who can focus with all the blo... we mean, coffee going around? They did manage to get ABBA for 6 across, though.

**FIND:** **Empty cigarette pack**

**CONCLUSION:** Gay men possess questionable taste, oral fixation.

**FIND:** **Taco Bell cup**

**CONCLUSION:** Contrary to what conservatives would have you believe, we're not all sex-crazed deviants. Some of us aren't getting laid at all.

# NIGHTSPOTSMAFIA
## We'll tell ya what ta think

**Special Guest:** Actor/comedian Alec Mapa

### A newspaper headline you'd love to see

Anderson Cooper Elected First Gay President. - Alec
U.S. Approves Same-Sex Marriage. - Andrew
Local DJ Wins Grammy. - DJ Res-5
Nunn On One Interviews Carol Burnett. - Pubert
"W" Found To Be Illegal Alien. - Kat
The one about me winning TONS of money. - Cyn
D.C. Cops 'A Little Bitchy' During LGBT Equality March. - John
Man Bites Dog... No, Seriously. - Kirk
Daley Guilty in Parking Meter Scam. - Creaoke
The President and Her First Lady Confirmed Attendance At Mel Ferrand's Birthday Bash. - Mel

### Something you won't drink

Jägermeister or pee. - Alec
Ouzo. - Andrew
Coffee. - Pubert
Dehydrated water. - Kat
There's not much--I'm a beverage whore. - Cyn
Piss--I find it odd that I'd even have to say that. - Creaoke
The tears of a clown--I hate the taste of face paint. - John
The Kool-Aid. - DJ Res-5
Malört--look it up. - Kirk
Coffee--it smells delicious, but my taste buds don't agree. - Mel

### Would you ever consider having a sugar daddy/mommy?

What makes you think I haven't already? - Alec
Sure--and I only cost about $5 an hour. - Andrew
Sure, I'm finished being one. - Creaoke
Though it'd make things easier, I could never be a kept woman. - Cyn
Nope--I like earning my own way. - Pubert
I have applications for those wishing to apply! - Kat
No. I would, however, consider having a sugar glider. They are adorable! - John
Just by nature of being asked the question, we are all considering it. - DJ Res-5
He'd have to be reasonably fuckable. - Kirk
I used to have Sugar Daddies all the time, but they stick to my teeth. Now it's Sugar Babies when I need a caramel fix. - Mel

**Are you special enough? If you want to be included as a special guest in Nightspots MAFIA, send an email to andrew@windycitymediagroup.com and plead your case.**

## The Devil in the details

**MAIN:** The truly professional stripper, as presented here by this gent from InnExile...

**DETAIL:** ...will always coordinate underwear and phone. It's this attention to detail that really thrills the crowd. That, and cocks. Big ones.

## WEDNESDAY

**@mosphere** $12 Stoli pitchers, $3 Bud Light drafts, 50¢ well in February
**Berlin** "Get, Get Down," DJs Zebo and Popstatic with special guests, $1 select shots, $2 PBRs
**Big Chicks** Euchre Club 7:30 p.m., $4 Stoli Martini, $6 Leinie Pitchers, $5 Quesadilla night (Chicken or Veggie)
**Bobby Love's** $1 off domestic, $1 Pucker, $3 Jäger shots
**Bucks** $3.50 Domestics drafts & bottles, $3.50 well
**The Call** Curtains Up Wednesdays with showtune videos at 9 p.m., $6 martinis/cosmos, $5 Jameson shots
**Cell Block** Open 4 p.m. w/ Giani, All import beers (bottles & drafts) $3.50
**Charlie's** $3 top shelf w/ Mangina & David
**The Closet** $3 well, $1 Schnapps shots
**Club Krave** $5 Bombs, Starfinder karaoke
**Cocktail** Teri Yaki's & dusTy's Twisted Trivia! 10 p.m., $4 Svedka cocktails, $9 Miller Lite pitchers
**Crew** Open for lunch 11:30a.m., Rolling Rock bottles $2.75, Blue Moon pints $3.50, Taco Salad $9.25, Top Chef at 9 p.m.
**Encompass** All domestic bottled brews $1
**The Glenwood** Grindr party: come meet local guys using the Grindr app, grinder sandwiches served, 7-10 p.m.
**Hydrate** 1/2 price Martinis, Hy-Drag Review 9:30 p.m., also DJ Laura B
**Halsted's** $5.95 chicken fajitas, $3.50 Coronas
**Hideaway** Karaoke by Creaoke, Ladies party with DJ Teri Bristol
**Hunters** $3.50 Smirnoff Martinis, $2 well, $1 drafts, $4.50 beeer pitchers, DJ Ron G
**Hydrate** 1/2 price Martinis, Hy-Drag Review 9:30 p.m., also DJ Laura B
**Jackhammer** $1 well drinks, $5 cover, DJ Oskar
**Jeffrey Pub** Game night—Bid Whist, spades, dominoes, darts, drink tickets for every winning hand
**Mary's Attic** Carpenters Halloween, 8 p.m., $20 at the door, $3.50 home-brew pints, MaryOke at 9 p.m.
**Pie Hole** All-You-Can-Shove night, $9.99 for all-you-can-eat slices and a soda, Poetic Hole open mic poetry reading 10 p.m.
**Roscoe's** You're the Star Karaoke with Honey West at 10 p.m., $12 Skyy Sexx on the Beach pitchers, $2.50 Bud/Bud Light/Bud Light Lime bottles, $6 frozen cocktails, 1/2 price bottles of wine
**Rumors** Hard Kore Karaoke with JBoy
**Scot's** $2 off all Cosmos
**Sidetrack** Cocktail Hour videos 3-8 p.m., Classic Sidetrack, 8 p.m.-2 am
**Spin** What the Fuck Wednesdays, $1 well drinks, $5 cover, DJ Chris Eterno
**Star Gaze** Pool Nite, $1 off imported beers
**Touché** Sci-Fi Night, unworldly special videos and drinks with Joe at 10 p.m.
**Uncommon Ground** 4 Women Only series- four female performers showcase their talents
**Velvet Rope** $6 pizza specials, $3 drafts
**Wild Pug** Live Game Show night, 7 p.m., $5 cover goes to actors, $3 Fuller's London Pride pints, VJ Bobby Marley at 7 p.m.

## THURSDAY

**@mosphere** "Hot Mess" Thursdays with male dancers, $7 Bud Light pitchers, $5 martinis
**Baton** Shows 8:30 p.m., 10:30 p.m., 12:30 a.m.
**Berlin** STARDUST Thursdays, with live performances and special DJs, $2 PBR, $3 Berlin bombs, brought to you by Outdanced
**Big Chicks** $10 Pitchers of Blue Moon, $2.75 Rolling Rock, $4 Cosmos, Chicken specials night—$5 wing basket, $6 Chicken breast sandwich $5 chickenburger
**Bobby Love's** $1 off domestic & draft, $1 Pucker
**Bucks** $3.50 Domestics drafts & bottles, $3.50 well
**The Call** $3 Absolut cocktails, $5 Absolut Martinis/Cosmos, Miss Foozie bingo (first Thur.)
**Charlie's** $3 top shelf
**Circuit** La Noche Loca w/ DJ Fast Freddy & DJ Rock-O-Mix, Miss Ketty's show at 10 p.m.
**The Closet** Karaoke with Creagh at 9:30 p.m.
**Club Krave** Latin night with DJ Saul, Corona buckets & Tequila specials
**Cocktail** Go-go boys at 10 p.m., DJ Michael Serafini, hostess Lisa Lexus, $9 vodka cran/vodka lemonade pitchers, $3 Miller Lite pints, $4 Wild Turkey Honey shots
**Crew** Labatt Blue bottles $3.75, Goose Island 312 pints $3.50, BBQ Cream Chicken Wrap w/choice of side $8.75, VJ at 8 p.m.
**Encompass** Drink & Drown Thursdays, $1 house wells, $1 dom. drafts, $1 wine, sponsored by Miller LIte and Coors Light
**Halsted's** $5.95 Buffalo chicken wraps, all drafts $3.50
**Hamburger Mary's** $3.50 home brew pints
**Hideaway** Trailer Trash Bingo w/ Cheryl, Chicago Beef Dancers
**Hunters** Hunters Hunks 10 p.m., $2 import bottles, DJ Laura B
**Hydrate** Hot Hydrate dancers, sponsored by Nightspots Magazine, DJ Phil DaBeatz, $5 Effen cocktails, $5 Effen bombs, $3 Bud/Bud Light bottles, members can win cash prize weekly
**Jackhammer** $2 MGD/Miller Lite/Bud/Bud Light
**Jeffrey Pub** No cover, free entry pass to first 35 guests to be used Friday or Saturday
**Mary's Attic** Carpenters Halloween, 8 p.m., $20 at the door, $3.50 home-brew pints
**North End** Pulse: space for Chgo's HIV community to relax and meet, in the back bar, sponsored by TPAN, 6-10 p.m.
**Pie Hole** Karaoke with Creagh
**Roscoe's** Alternative Sounds in front bar, $2.50 Miller Lite/MGD/MGD64 bottles, $6 Jägerbombs, $12 Smirnoff Raspberry Twist Tidal Wave pitchers
**Rumors** Dinner and a Movie at 7 p.m., Wii bowling league at 9 p.m.
**Scarlet** Frat Night, hosted by Kevin, $5 40s of Miller Lite, Corona and King Cobra; $5 Long Island pitchers
**Scot's** $4 all drafts
**Sidetrack** Cocktail Hour videos 3 - 8 p.m.,Comedy Night videos 8 p.m. - 2 a.m.
**Spin** Fierce Drag Cabaret, $5 Pink cocktails, $7 Martinis, $2.50 Miller Lite/MGD bottles
**Star Gaze** Cheap Booze Night — $2 well, $2 domestic bottles
**Touché** Handballer Night, red/white hanky specials, club room open
**Velvet Rope** Half off Martinis & Margaritas, monthly local LGBT band performances
**Wild Pug** $3 Sapporo pints, DJ Steve Henderson at 10 p.m., 4th week is GAYSIA with DJ Oskar

## FRIDAY

**@mosphere** Hot male dancers at 10:30 p.m., DJ Eric Hall
**Baton** Shows 8:30 p.m., 10:30 p.m., 12:30 a.m.
**Berlin** Cosmix: DJ Greg Haus, electro, progressive, and alternative, $5 after 11:00 p.m.
**Big Chicks** DJ and dancing 10 p.m., no cover, 1/3 lb cheeseburger $5, $3 basket of appetizers (zucchini, mushroom, onion rings, poppers)
**Bobby Love's** Karaoke w/ Creagh 9:30 p.m. - 1:30 a.m.
**Bucks** $10 Miller pitchers, $2 Schnapps
**The Call** $4 Bacardi drinks, $1 Dekuyper shots, dance video mix
**Charlie's** Line dance lessons at 7 p.m., country with DJ Michael B 'til 1:30 a.m., Afterhours dance with DJ LuLu
**Circuit** 1st week-Versage Productions' female drag show, 2nd week-Lipstick and Lace women's hip-hop night, 3rd week-Chix Mix women's dance parties, Last week-Urbano hip hop party
**Club Krave** $12 oversized Long Island, Blue Island, Vodka Lemonade/Cranberry Pitchers, DJ Rockin' RC
**Cocktail** Go-go boys, DJ Freddie Bain, hosted by Chicago's very own Cher, Paula Sinclaire or Keisha Lilly, $12 Long Island pitchers, $5 Jägerbombs
**Crew** P.B.R. Cans $2.00, Goose Island Honkers pints $3.50, Fish Tacos w/choice of side $9.50, 4th Friday-Frat Boy Friday, w/ Hot Jock Contest at 11:30 p.m.
**Encompass** Karaoke, $4 24 oz. Big Boy Lites
**Halsted's** $5 Stoli mixed & bombs, $12 Bud Light/Miller Lite pitchers
**Hamburger Mary's** $5 Mary Fruit Punch pints & $4 Leinie Bottles. ABSOLUT Juice promo! Come sample ABSOLUT made with freshly squeezed juices in the Rec Room
**Hideaway** Karaoke by Creaoke, Chicago Beef Dancers
**Hunters** Video Dance Party, $2 Miller, $4 cover, DJ Dan
**Hydrate** TPAN's Positively Aware party 8-11 p.m. on 2nd Friday of the month, Weekly DJs til 4 a.m., no cover til midnight
**InnExile** Here's the Beef male dancers 11 p.m.
**Jackhammer** Chicago Beef dancers 1-3 a.m., 4th Fri.-The Flesh Hungry Dog Show, $2 import bottles
**Jeffrey Pub** Guys All Night Out dance party, $3 cover
**Mary's Attic** Carpenters Halloween, 8 p.m., $20 at the door, $3.50 home-brew pints, Feel Good Fridays with Rogue DJ at 9 p.m., $5 Mary's fruit punch, $4 Leinies bottles
**Rumors** Karaoke Dance Party with JBoy
**Roscoe's** $14 Absolut pink lemonade pitchers, $6 Bacardi bombs, $3 off Martinis/Manhattans
**Sidetrack** Showtunes 5-9 p.m., Best of Sidetrack 9 p.m. - 2 a.m.
**Spin** Shower contest, 1st week: Boy night; 2nd week: Girl night; 3rd week: Bear night, $150 first prize, sign up by 11:30 p.m., contest at midnight, $5 Absolut cocktails, $4 Magic Hat #9 drafts, DJ Luis M, go-go boys, $5 Absolut cocktails, $7 Martinis, $4 draft beer
**Star Gaze** ALTERNATING WEEKS: '80s/'90s Urban Night with DJ XL and DJ Marshall Jones; Salsa Night with DJ Castro and free salsa lessons
**3160** POP Goes the Gio!
**Touché** 1st week - MAFIA; 2nd week - Full Moon party and contest; 3rd week - ONYX Club night, Club Room open at 10 p.m.
**Velvet Rope** Karaoke with Creagh, $6 Grey Goose
**Wild Pug** DJ Voxbox spins '80s, $3 Fuller's London Pride pints, VJ Bobby Marley at 7 p.m.

## SATURDAY

**@mosphere** Hot male dancers at 10:30 p.m., DJ Timmy Loop, DJ Juno, hostess Anique
**Baton** Shows 8:30 p.m., 10:30 p.m., 12:30 a.m.
**Berlin** Twisted w/ DJs Chester & Larissa, $5 after 11:00 p.m. / $7 after 1 a.m.
**Big Chicks** Euchre Club 6 p.m., DJ and dancing 10 p.m., no cover
**Bobby Love's** Featured artist nite, trivia shots & giveaways w/ DJ Tim
**Bucks** $10 Miller pitchers, $2 Schnapps
**The Call** $4 Absolut cocktails, $5 Jameson shots, video dance party
**Charlie's** Country with DJ Michael B 9 p.m.-2 a.m., Afterhours dance with DJ LuLu
**Circuit** 1st week-Girlbar lesbian night, 2nd week-Circuit All-Stars show, hosted by Miss Foozie, DJ Teri Bristol, 3rd week-Amigo party, with DJ

Markski & Roei Rodriguez, stage performances and hot dancers, 4th week-Nitro monthly theme parties, DJs and theatrical performances
**Club Krave** $6 flavored Martinis, DJ Pervy
**Cocktail** DIVA DJs—rotating DJs include Dhanna, Miss Michaela, Tracy Tobey, Heather Doble & Carla Starla, Go-go boys at 10:30 p.m.
**Crew** Shiner Bock pints $3.50, Bud Select bottles $2.75, Paulie's Pot Roast sandwich w/choice of side $10.25, Open for brunch 11:00 a.m. til 1 p.m., VJ Ven spinning from 6 - 10 p.m., VJ Bobby Marley 10 p.m.
**Encompass** Resident DJ Tiff 11 p.m.
**Halsted's** $6 champagne cocktails, $4 22 oz. Bud Lights, 12 Stoli Bloodies during brunch
**Hamburger Mary's** Mary's Mimosa Brunch 'til 3 p.m.
**Hideaway** Karaoke by Creaoke downstairs, Dance party with Chicago Beef Dancers upstairs
**Hunters** Ascent Saturdays with DJ Laura B., $3.50 Bacardi mixers, $4 cover
**Hydrate** DJ Ralphi Rosario 11 p.m. - 5 a.m.
**Jackhammer** Chicago Beef dancers 1-3 a.m.
**Jeffrey Pub** Girls All Night Out dance party, $3 cover, show with host Indigo Blue
**Man's Country** Live nude male stripper show
**Maneuvers** DJ Sit-n-Spin, dancing, Jello shots
**Mary's Attic** Carpenters Halloween, 8 p.m., $20 at the door, $3.50 home-brew pints, Attic-tion Saturdays with DJ Plez & John Murges at 9 p.m., $2 Jello shots, $5 Slushies, no cover
**Moda VIP** Nicole Starr & Estrellas Invitadas, VJ Super Alex, go-go dancers, $3 Coronas
**Roscoe's** No cover before 10 p.m., $5 cover after, $14 Absolut Pink Lemonade pitchers, $6 Bacardi bombs, $5 mimosas, double Bloody Marys on special
**Sidetrack** Sidetrack Classics 3 - 9 p.m., Best of Sidetrack 9 p.m. - 3 am
**Spin** Dance party with DJ Riley York and go-go boys, second Sat. of month is Fish Tank by Dummy Corps, $10 20 oz. Bacardi fishbowls
**Star Gaze** DJ plays all mixes starting at 10 p.m.
**3160** Join Luther & Will for Sexy Senior Saturdays, 8 p.m. - 2 a.m.
**Touché** Open 3 p.m., 1st week-Great Lakes Bears, Weekly fetish parties @ 10 p.m. Club Room open
**Velvet Rope** Guest DJs, $5 bombs
**Wild Pug** Dog Day Afternoon (bring your pooch) 3-6 p.m., DJ Oskar at 9 p.m.

## SUNDAY

**@mosphere** Sabbath Strippers— hot male dancers 9 p.m., $5 Martinis, $1 well
**Baton** Shows 8:30 p.m., 10:30 p.m., 12:30 a.m., 2 for 1 admission with coupon available at www.thebatonshowlounge.com.
**Berlin** $2 PBRs, $3 Heinekens. 1st Sunday: Madonnarama w/ DJ Riley, 2nd Sunday: True Faith '80s night w/ DJ Chester, 3rd Sunday: Disco Obsession, Last Sunday: Prince night w/ DJ Samnation
**Big Chicks** Free BBQ/inside picnic at 4:30 p.m., $2.50 vodka lemonades
**Bobby Love's** Open at noon with Connie
**Bucks** Sunday cookout, $10 Miller pitchers, $2 Schnapps
**The Call** $3 Sauza Margaritas, $3 Miller products, $4 import and microbrew bottles, videos from '60s to today
**Cell Block** Open 2 p.m., $1.50 pints Miller Lite all day and night, DJs Freddie Bain and Chris Spinazzola
**Charlie's** Euchre 6 p.m., karaoke 9 p.m., Resurrection Sunday @ midnight with club classics by DJ LuLu, $2 well and domestic bottles, $10 Long Islands, $1 PBR bottles
**The Closet** $5 Bloody Marys, buckets of beer
**Club Krave** $2 drafts & $5 draft pitchers , House Mama's Bingo at 7 p.m., followed by karaoke
**Cocktail** $1 well drinks, biscuits & booze with Paté, dogs welcome until 8 p.m., DJ Dealer & Chris Eterno at 8 p.m., DJ Pete Augusta at 11 p.m, go-go boys at 8 p.m.
**Crew** Miller Lite pitchers $9, Beergarita/ Sangria pitchers $12, Miller Chill bottles $3, Paulie's Pot Roast sandwich w/choice of side $10.25, Open for brunch 11 a.m. 'til 1pm. VJ Ven from 3 - 9:30p.m., VJ Bobby Marley 9:30 p.m.
**Encompass** Night Of Stars drag show 9:45 p.m.
**Halsted's** $6 champagne cocktails, $4 22 oz. Bud Lights, 12 Stoli Bloodies during brunch
**Hamburger Mary's** Mimosa Brunch served 'til 3 p.m.
**Hideaway** Bitch Bingo with Ginger Lee, karaoke at 9 p.m.
**Hunters** Karaoke 7-11 p.m., Boys Night 11 p.m., $1 drafts, $4 Martinis, DJ Lawrence K
**Hydrate** DJ Jeannette
**InnExile** Karaoke by Mariah Productions
**Jackhammer** $3 U-Call-It (excluding Martinis and Long Islands)
**Jeffrey Pub** Ol' Skool dance party, no cover
**Mary's Attic** MaryOke! at 9 p.m., $3 well cocktails and domestic bottles
**Moda VIP** El Show de Lucha Villa y Sus Estrellas, Noche de Chicas Latinas, $3 tequila shots
**Roscoe's** Male Call hosted by Miss Foozie at 5 p.m., $14 Long Island Iced Tea Pitchers, $5 Mimosas, $6 Bacardi bombs, double Bloody Marys on special, $22 Smirnoff Bloody Mary pitchers, $24 Mimosa pitchers
**Rumors** Drag show
**Sidetrack** Cocktail Hour videos 3-8 p.m., Showtunes 4-9 p.m., best of the 60s-80s, 9 p.m.-2 a.m.
**Scarlet** Liquid Brunch: DJ Nick Phoenix, $12 bottles of champagne, $4 Screwdrivers, $4 Bloody Marys, followed later by The Brothel with DJ Veritas
**Star Gaze** All sports shown on 6 ft. projection
**Spin** Team trivia, 10 p.m - midnight, hosted by Debbie Fox, $4 Skyy cocktails, $5 Skyy bombs, $10 Miller Lite & High Life pitchers, Foxy's Basement 10 p.m. - 2 a.m.
**Touché** Open at noon, beer bust, 50¢ Bud & Bud Light drafts, pool tournament at 7 p.m., movie night in club room at 10 p.m.
**Velvet Rope** Mean Girls Brunch: $25 for unlimited mimosas, buffet brunch and a show, beer bucket specials
**Wild Pug** $6 Bloody Marys, $12 Long Island pitchers, Don't Worry Be Happy with VJ Ven at 3 p.m.

## MONDAY

**Berlin** Manic Mondays w/ DJ Adam EL, feel-good music from all eras, $2 PBRs, $3 Heinekens
**Big Chicks** $2 off all pitchers, $1 1/4lb burgers, $5 Veggie Burgers (dine-in only)
**The Call** Industry night, $2.50 well, $3 Miller products, $4 import and microbrew bottles
**Charlie's** $2 well/wine/beer, $3 Bacardi, $10 Stoli pitchers, line dance lessons 7 p.m.,
**Circuit** Mondays with Mz. Ruff-n-Stuff & the Rocketts, DJ Stoney
**The Closet** $3 well, $1 Schnapps shots
**Cocktail** Monday Madness with half off all drinks, tender reX 4-9 p.m., Industri-Haus with DJ Andrew C and bartender Peter at 9 p.m.
**Crew** Pub quiz trivia, $50 bar tab for winning team, $6 Ruby Red/Mango Margaritas 1/2 Price wings six $3/twelve $4.50,1/2 priced wings 5 p.m. 'til close.
**Dick's RU Crazee?** Free pool
**Halsted's** $5.95 burgers, $4 22 oz. Bud Lights
**Hamburger Mary's** Charity HamBINGO Mary's with Velicity Metropolis at 8 p.m., $5 Margaritas, $3 Bud Light Lime
**Hideaway** Join the Revolution Ladies Night with Jessica, Rock Band competitions for prizes
**Hunters** Karaoke with DJ Glen, $2 Bud, $4 Absolut Martinis
**Hydrate** $1 drinks all night, no cover before 10 p.m.
**Jackhammer** $2.50 well drinks
**Maneuvers** Karaoke Mondays w/ Miss Bobbi
**Mary's Attic** Live soap opera "The Ville" at 8 p.m., $10
**Roscoe's** You're the Star karaoke with Honey West, 10 p.m., $12 Stoli Blakberi Lemonade pitchers, $3 off all double cocktails, $6 frozen drinks, $6 Grapebombs, $2.50 bottles of Bud/ Bud Light/ Bud Light Lime, 1/2 price bottles of wine
**Rumors** Trailer Trash Bingo w/ Cheryl
**Scarlet** Art Haus Mondays: still art exhibition and live showcase followed by DJ
**Scot's** $3 all domestic bottles
**Sidetrack** Cocktail Hour videos 3-8 p.m., Showtunes, 8 p.m.-2 a.m.
**Spin** All-request video with VJ Bryan, $4 Jameson, $10 Finlandia lemonade pitchers, free pool and games
**Touché** Barstool Jocks - WWF wrestling & sports at 8 p.m., free pizza
**Velvet Rope** Chicagoland Gay & Lesbian Singles Meet-up sponsored by OPLAGA, $4 Martini flights
**Wild Pug** Chill-Ax with Justin, Joey and the sounds of Motown, $2 Miller Lite or Bud Light pints

## TUESDAY

**@mosphere** $1 well and Bud Light drafts
**Berlin** Cheap Trix, hosted by Jay Jay, with DJ Chester, $1 well and PBR, $5 cover
**Big Chicks** $5.50 Golden Margaritas, $4 Margaritas, $5 Chicken burger night, $3 Meatball Sandwiches (dine-in only)
**Bobby Love's** $2 domestic, draft and well drinks.
**Bucks** $10 Miller pitchers, $2 Schnapps
**The Call** Two-Steppin' Tuesdays: dance lessons at 8 p.m., followed by video music mix at 11 p.m., $3 Beam and SoCo cocktails, $4.50 Shiner beers
**Charlie's** $10 Absolut pitchers, $2 Bud/Bud Light, $4 Jäger & bombs, karaoke 9 p.m-1 a.m., after hours with DJ LuLu
**Club Krave** $1 drafts, $4 draft pitchers, $1 well
**Cocktail** Go-go boys at 10 p.m., DJ Timmy Loop, $9 vodka cran/vodka lemonade pitchers, hosted by Velicity Metropolis (3rd Tues.)Foozie Gras (last Tue.), hostess Miss Foozie, special shows at 11 p.m., midnight and 1 a.m., special Miss Foozie pineapple drinks
**The Closet** $3 well, $1 Schnapps shots
**Crew** Bud pints $2.75, Bud Light Lime bottles $3, Taco Tuesdays with $1 tacos
**Halsted's** $5.95 entrée salads, $4 22 oz. Bud Lights, $5.50 glasses of pinot grigio or merlot
**Hamburger Mary's** 'Tini-Tuesday with $3 off all Mary's specialty martinis
**Hideaway** Stud Puppy Tuesdays with male dancers, hosted by Cee Cee
**Hunters** Retro Re-wind—$2 Miller bottles, $2 Mike's Hard Lemonade, DJ Brad
**Jackhammer** Karaoke with Creagh 10 p.m., $3 Bacardi and Finlindia (all flavors)
**Moda VIP** Noche de Grandes Divas, $4 flavored Martinis
**Roscoe's** "Drag Race 2009" with Frida Lay, $12 Absolut Mandrin Cosmopolitan pitchers, $6 Jägerbombs, $2.50 bottles of Miller Lite/MGD / MGD 64
**Scot's** $2 off all Martinis
**Sidetrack** U-Video, all request night
**Spin** Bingo with Mercedes, 10 p.m.-1 a.m.
**Touché** Hard Core Tuesdays, club room open at 10 p.m.
**Wild Pug** Unpugged: live acoustic showcase, 9-11:30 p.m.

# WHERE MY BAR AT?

## ANDERSONVILLE

1 **@mosphere**
5355 N. Clark St.
atmospherebar.com

2 **The Anvil**
1137 W. Granville Ave.

3 **Big Chicks**
5024 N. Sheridan Rd.
BigChicks.com

4 **The Call**
1547 W. Bryn Mawr Ave.
CattleCallChicago.com

5 **Crew**
4804 N. Broadway Ave.
WorldsGreatestBar.com

6 **Eagle**
5001 N. Clark St.
ChicagoEagle.com

7 **El Gato Negro**
1461 Irving Park Rd.
ElGatoNegroBar.com

8 **The Glenwood**
6962 N. Glenwood St.
TheGlenwoodbar.com

9 **Hamburger Mary's/Mary's Attic**
5400 N. Clark St.
HamburgerMarysChicago.com

10 **Jackhammer**
6406 N. Clark St.
Jackhammer-Chicago.com

11 **Joie De Vine**
1744 W. Balmoral Ave.

12 **Man's Country**
5017 N. Clark St. (bath)
MansCountryChicago.com

13 **Scot's**
1829 W. Montrose Ave.
ChicagoScotsBar.com

14 **SoFo**
4923 N. Clark St.
SofoBar.com

15 **Spyners**
4623 N. Western Ave.
Spyners.com

16 **Star Gaze**
5419 N. Clark St.
StarGazeChicago.com

17 **T's**
5025 N. Clark St.
TsBarChicago.com

18 **Touché**
6412 N. Clark St.
ToucheChicago.com

19 **Wild Pug**
4810 N. Broadway Ave.
WorldsGreatestBar.com

## BOYSTOWN

20 **3160**
3160 N. Clark St.
Chicago3160.com

21 **Berlin**
954 W. Belmont Ave.
BerlinChicago.com

22 **Bobby Love's**
3729 N. Halsted St.
BobbyLoves.com

23 **Bucks Saloon**
3439 N. Halsted St.
BucksSaloonChicago.com

24 **Cell Block**
3702 N. Halsted St.
www.CellBlock-Chicago.com

25 **Charlie's**
3726 N. Broadway Ave.
CharliesChicago.com

26 **Circuit**
3641 N. Halsted St.
CircuitClub.com

27 **The Closet**
3325 N Broadway Ave.

28 **Cocktail**
3359 N. Halsted St.
CocktailBarChicago.com

29 **FireFly**
3335 N. Halsted St.
FireflyOnHalsted.com

30 **Halsted's Bar & Grill**
3441 N. Halsted St.
HalstedsChicago.com

31 **Hydrate**
3458 N. Halsted St.
HydrateChicago.com

32 **Kit Kat**
3700 N. Halsted St.
KitKatChicago.com

33 **Little Jim's**
3501 N. Halsted St.
LittleJimsChicago.com

34 **Lucky Horseshoe**
3169 N. Halsted St.

35 **Manhandler**
1948 N. Halsted St.

36 **minibar/winebar**
3341 N. Halsted St.
minibarchicago.com

37 **North End**
3733 N. Halsted St.
NorthEndChicago.com

38 **Pie Hole**
737 W. Roscoe St.
PieHolePizzaJoint.com

39 **Roscoe's**
3356 N. Halsted St.
Roscoes.com

40 **Scarlet**
3320 N. Halsted St.
ScarletBarChicago.com

41 **Sidetrack**
3349 N. Halsted St.
SidetrackChicago.com

42 **Spin**
800 W. Belmont Ave.
Spin-Nightclub.com

43 **Steamworks**
3246 N. Halsted St. (bath)
SteamworksOnline.com

## DOWNTOWN

44 **The Baton**
436 N. Clark St.
TheBatonShowLounge.com

45 **Second Story Bar**
157 E. Ohio St.

## NEAR NORTH

46 **Club 2506**
2506 N. Clybourn Ave.

47 **Crobar**
1543 N. Kingsbury St.

48 **The Prop House**
1675 N. Elston Ave.

## THE SOUTHSIDE

49 **Club Escape**
1530 E. 75th St.
ClubEscapeChicago.com

50 **Escapades**
6301 S. Harlem Ave.

51 **InnExile**
5758 W. 65th St.
InnExileChicago.com

52 **Jeffrey Pub**
7041 S. Jeffery Blvd.

## THE BURBS

53 **Club Krave**
13126 S. Western Ave.
Blue Island, IL
ClubKrave.com

54 **Hideaway**
7301 W. Roosevelt Rd.
Forest Park, IL

55 **Hunters**
1932 E. Higgins Rd.
Elk Grove Village, IL
HuntersNightclubs.com

56 **John L's Place**
335 154th Pl.
Calumet City, IL

57 **Maneuvers**
118 E. Jefferson St.
Joliet, IL
JolietManeuvers.com

58 **Moda VIP**
2409 N. Mannheim Rd.
Franklin Park, IL
myspace.com/modavip

59 **Rumors**
2433 Desplaines Ave.
North Riverside, IL
RumorsPubOnline.com

60 **Velvet Rope**
728 W. Lake St.
Oak Park, IL
VelvetRopeOakPark.com

## INDIANA

61 **Dick's R U Crazee?**
1221 E.150th St.
Hammond, IN
DicksRUCrazee.com

62 **Encompass**
2415 Rush St.
Lake Station, IN
EncompassNightclub.com

# LOCATIONS

## CHICAGOLAND

### ANDERSONVILLE

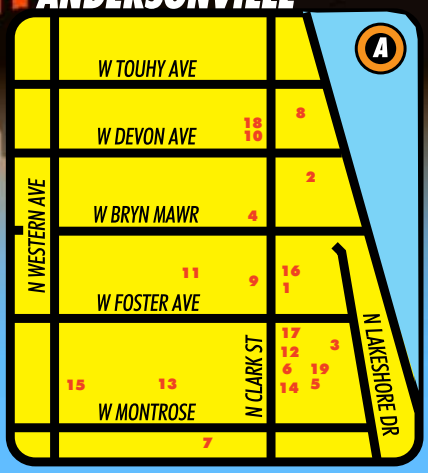


### BOYSTOWN

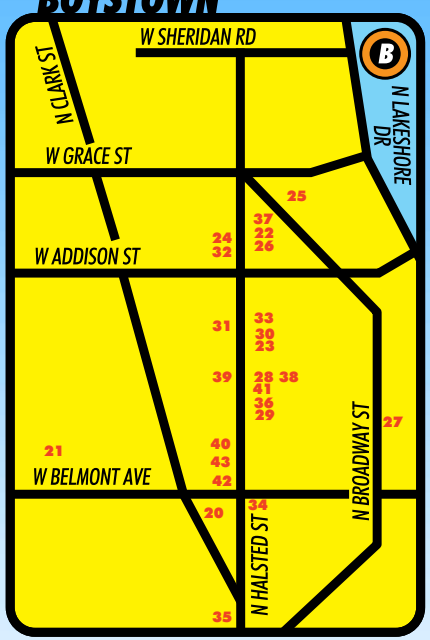


### CHICAGO AREA

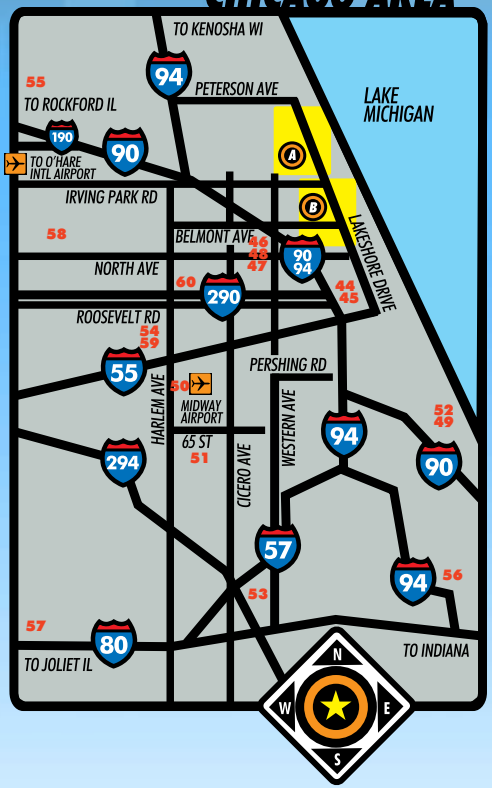

# calendarQ

Brought to you by the combined efforts of

WINDY CITY TIMES

nightspots

CHICAGO PRIDE.COM

## Wednesday, Oct. 14

**Amy & Freddy at Pops For Champagne** Join Diva Amy Armstrong and Piano Man, Freddy Allen for their performance at POPS for Champagne. www.amyfreddy.com

**Mary's Attic** Carpenters Halloween, the cult hit returns for its 3rd year! John Carpenter's horror classic set to the Carpenters' classic songs. Starring popular drag artist Scooty as Jamie Lee Curtis and featuring original cast members, the big-headed church puppets and a 3-piece band! 5400 N. Clark St., 800-838-3006, scootyjojo.com

## Thursday, Oct. 15

**Amy & Freddy** at Roscoe's Stop by Roscoe's tonight as they host Diva Amy Armstrong and Piano Man, Freddy Allen for an evening of great music and laughs, 3356 N. Halsted St., www.amyfreddy.com

**Berlin** STARDUST's One-Year Anniversary and b-day bash for Edie, Scott & Zach. Presented By Decibelle. Emilie Simon and Daisy O'Dell. Zebo and Heather Doble, 954 W. Belmont Ave., www.berlinchicago.com

**Frat House Thursday** at Scarlet Join ChicagoPride.com and Scarlet as we host all frat guys and their fans!, http://www.scarletbarchicago.com

**Pretty Boy Thursdays** Chicago's newest 18-and-up venue, 9 p.m. 'til 2 a.m., DJ Marcos C., prizes, giveaways, and much more, hosted by Leigh and the pretty boys! 773-507-0566, www.myspace.com/pretty_boy_enterprises

**Regina UPright's 40th Birthday Soirée** Help Regina UPright celebrate her 40th Birthday over cake, cocktails, and male dancers, @mosphere, 5355 N. Clark St., atmospherebar.com

**Rock n Roll Bingo at the 44th Ward Dinner Party** It's free to play, no cover, win $20 towards your spending at the Ward! http://www.the44thward.com

**T-Open-Mic** Primarily intended for acoustical performances, spoken word, and performance art, takes place at the Center on Halsted. 773-472-6469 www.centeronhalsted.org

## Friday, Oct. 16

**3rd Fridays at Zhou B Art Center** 4Art Inc is a group of diverse Chicago artists whose mediums are reflections of both the new and traditional media. 1029 W. 35th St., www.4artinc.com

**Berlin** MEN and Gossip afterparty, featuring JD Samson of MEN and DJ Greg Haus. Presented by Decibelle, 954 W. Belmont Ave., www.berlinchicago.com

**The Call** Equality IL and Absolut Addams Family photo event, DJ Oskar spins, 10-11:30 p.m., 1547 W. Bryn Mawr, cattlecallchicago.com

**FETISH (Weekly Girl Party)** iQ2+1208 Presents ::FETISH:: For WOMEN that enjoy the company of other WOMEN at Dragonfly Mandarin, 832 W Randolph, 773-942-3483, www.facebook.com/Q.of.iq2ent

**Hydrate** DJ Brett Locasico, 3458 N. Halsted St., www.hydratechicago.com

**Spin** Shower Contest (Bears' Night) Get wet with the boys at Spin's monthly shower contest for bears, 800 W. Belmont Ave., www.spin-nightclub.com

**Touché** ONYX club night, 6412 N. Clark St., www.touchechicago.com

## Saturday, Oct. 17

**11th Annual Matthew Shepard March** This year's theme will be stopping Chicago Police violence and discrimination against our community, in particular an officer at the Town Hall Station who has over 20 federal lawsuits against him. We will march through the community, including past Alderman Tunney's office and the 23rd District Chicago Police Station, 773-209-1187, gayliberation.net

**3160** A cabaret night featuring the Nocturne Trio, four hours of music from the '30s and '40s with new songs, more solos and featuring guest artist Mary Maureen Gentile, 3160 N. Clark St., myspace.com/club3160chicago

**Cake Chicago** #3 Anniversary-LGBTQ performance, the 2009 Readers' Choice for best LGBTQ, 773-274-5463, Red Line Tap, 7006 N. Glenwood Ave., www.myspace.com/cakechicago

**Cell Block** FURR Chicago party, DJ Steve Henderson, 3702 N. Halsted St.

**Club Krave** 3-Way Birthday Bash Birthday bash for Jerome, Miguel and Delia, 13128 S. Western Ave., Blue Island, IL, www.clubkrave.com

**John Waters: This Filthy World** An evolving mix of stand-up, spoken word and theater. Moraine Valley Community College, 9000 W. College Pkwy, Palos Hills, IL, 708-974-5500 www.morainevalley.edu/fpac

**Hydrate** DJ Tracy Young, 3458 N. Halsted St., www.hydratechicago.com

**Rumors** Drew's 44th birthday party, 2433 Des Plaines Ave., N. Riverside, IL

**Sidetrack** Bears Softball fundraiser, prizes, silent auction, karaoke, $20, 5-7 p.m., 3349 N. Halsted St., www.sidetrackchicago.com

**Spin** Rentboy.com calendar release party, cover model Nick Capra hosts, free calendars to first 100 guests, DJ Teri Bristol, 800 W. Belmont Ave., www.spin-nightclub.com

**Touché** Gear night, 6412 N. Clark St., www.touchechicago.com

**Velvet Rope** Retirement party for Jan Hannigan of OPALGA, drag fundraiser, $10 donation includes a 50/50 raffle, 728 W. Lake St., 708-358-8840 www.velvetropeoakpark.com

**Wild Pug** Make Me An Underwear Model: Miss Foozie hosts the search for the hottest underwear talent. Sign up and you may win $200, www.worldsgreatestbar.com

## Sunday, Oct. 18

**3160** Paula Sinclaire w/ Dan Stetzel, 6-9 p.m., 3160 N. Clark St., myspace.com/club3160chicago

**Bijou Theatre** 39th anniversary party with a Touché flair, 2-6 p.m., 1349 N. Wells St.

**Boys' Room** Wicker Park's Premier Gay Art + Music + Industry Night, featuring special guest DJs Clique Talk, Plan B, 1675 N. Milwaukee Ave.

**The Call** Chicago's original Country Dance with David Boyer, 4-8 p.m., 1547 W. Bryn Mawr, cattlecallchicago.com

**Geja's** Exclusive Wine Tasting and Auction on Sunday, October 18 at 1:00 p.m. to benefit the Juvenile Diabetes Research Foundation. Tickets for this tasting/auction are $50 each, 340 W. Armitage Ave.

**Joie De Vine** Chicago Bliss Girls football team cocktail party benefit, $10 donation for Breast Cancer Awareness, 1744 W. Balmoral Ave.

**Mary's Attic** Mary's Spotlight open mic variety show, 7:30-9:30 p.m., email maryspotlight@gmail.com for more info on signing up, 5400 N. Clark St., www.hamburgermaryschicago.com

**PFLAG Chicago Chapter** Monthly meeting, 2-4 p.m. We meet every third Sunday of the month. We have guest speakers and an open discussion group. All are invited. Meetings are at Howard Brown Health Center, 4025 N. Sheridan, pflagmetrochicago@pflagillinois.org, www.pflagillinois.org

### Monday, Oct. 19

**Scarlet** Art Haus Grand Opening, weekly Chicago art happening every Monday at Scarlet with a still art exhibition and live showcase followed by a live DJ, 3320 N. Halsted St., scarletbarchicago.com

### Tuesday, Oct. 20

**The Open Mic with Amy Armstrong & Lloyd Young** Holiday Club, 4000 N. Sheridan Rd., www.holidayclubchicago.com

**Wild Pug** UNPUGGED: acoustic concert series, featuring Rachel Katzman, www.worldsgreatestbar.com

### Wednesday, Oct. 21

**Rainbow Group at the Center on Halsted** Rainbow Group: this support group is for LGBTQ individuals with chronic mental illness, www.centeronhalsted.org

**Touché** Windy City Gay Naturists club night, 7:30 p.m., 6412 N. Clark St., www.touchechicago.com

### Thursday, Oct. 22

**Behind the Seams** Lecture, featuring Joanna Berzowska 312-629-6731 http://www.saic.edu/frc

**Horny Devil Pub Crawl** Starts at Spin (800 W. Belmont Ave.) at 1 p.m., stops at Circuit, Cocktail, Firefly, Halsted's, Hydrate, Lucky Horseshoe, minibar, North End, Roscoe's and Scarlet, $2,009 in cash and prizes, $10 in advance at any participating location or $15 day of event, sponsored by Nightspots Magazine

**Lucky Plush Productions** Punk Yankees Project mark their 10th Anniversary, Lucky Plush Productions (LPP), known for their distinct blend of contemporary dance with physical theater and visual design, presents the Punk Yankees, Dance Center of Columbia College, 1306 S. Michigan Ave., 312-369-8330, www.colum.edu

**Spin** Fierce Drag Revue starring Jade of RuPaul's Drag Race, 800 W. Belmont Ave., www.spin-nightclub.com

**Velvet Rope** Don't Break The Bank, $6 pizzas, $3 draft beers, 5-7 p.m. 708-358-8840 www.velvetropeoakpark.com

### Friday, Oct. 23

**Berlin** Wax Trax showcase with DJs Greg Haus and Jena-Max, 954 W. Belmont Ave., www.berlinchicago.com

**Crew** Frat Boy Fridays with Hot Jock Contest, $300 first prize, sponsored by Nightspots Magazine, 4804 N. Broadway, www.worldsgreatestbar.com

**Dress Code 2009** Rising stars in the world of fashion design, 2009 SAIC alumni present original, new works at free Dress Code fashion show in Millennium Park 877-244-2246, www.chicagofashionresource.com

**Hydrate** DJ Greg Drescher, 3458 N. Halsted St., www.hydratechicago.com

**NUGALA** 2009 Homecoming & Reunion, Celebrate your PURPLE PRIDE with Northwestern Gay & Lesbian Alumni as we kick off Homecoming weekend at minibar's chic new space, 3341 N. Halsted St., 773-871-6227, alumni.northwestern.edu/nugala

**Spin** Shower Contest (Boys' Night) Get wet with the boys at Spin's monthly shower contest for boys, 800 W. Belmont Ave., www.spin-nightclub.com

### Saturday, Oct. 24

**Center On Halsted** ActOUT Center on Halsted presents "actOUT" in conjunction with Steppenwolf Theatre Company at 5 p.m. Steppenwolf will host a private reception for Center on Halsted patrons with artists from the company's production of "The House On Mango Street," based on the novel by Chicago writer Sandra Cisneros. (312) 335-1650 http://www.centeronhalsted.org

**Club Krave** Drop Dead Divas The divas of Blue Island put on a special Halloween show, www.clubkrave.com

**Hydrate** Release party for Madonna's Celebration CD, DJ Johnny Vicious, giveaways and Chicago's best Madonna impersonators, 3458 N. Halsted St., www.hydratechicago.com

**Pooch Pride Parade** The Glenwood Bar presents "Pooch Pride Parade" at 1 p.m. on Glenwood Ave. between Morse Ave. and Lunt Ave. $20 to enter the contest, http://www.brownpapertickets.com

**Spin** DJ Circuit Mom, go-go boys, 800 W. Belmont Ave., www.spin-nightclub.com

**Windy City Empire** Attack of the 50 Ft. Empress, coronation ball VI, hosted by Empress Katerina Heights and Emperor Patrick Lucey, 5:30 p.m., Charlie's, 3726 N. Broadway, www.windycityempire.org

### Sunday, Oct. 25

**Boys' Room** Wicker Park's Premier Gay Art + Music + Industry Night, featuring special guest DJ Tim Zawada and artist Bret Grafton, Plan B, 1675 N. Milwaukee Ave.

### Tuesday, Oct. 27

**Berlin** Rocky Horror Picture Show, 10 p.m., 954 W. Belmont Ave., www.berlinchicago.com

**Cocktail** Foozie Gras, hosted by Miss Foozie, shows at 11 p.m., midnight and 1 a.m., DJ Timmy Loop plus sexy go-go boys, $5 Foozie SKYY pineapple drinks, 3359 N. Halsted St., www.cocktailbarchicago.com

**Sidetrack** Alphabet Soup: Night of 100 Drag Queens's 17th annual revue, night one of two, benefitting Equality IL, 3349 N. Halsted St., www.sidetrackchicago.com

**Wild Pug** UNPUGGED: acoustic concert series, featuring Michael Mentzer, www.worldsgreatestbar.com

Get calendarQ online

**WindyCityMediaGroup.com**
**ChicagoPride.com**

*by Randy Pubert & Dick Groeper*

# Little Big League III: Bottom of the 9th

from Channel 1 Releasing

*Starring Blake Riley and Jesse Santana*

## JUDGING A PORN BY ITS COVER

**Groeper: Isn't baseball season over yet?**
**Pubert: Well, we didn't have a chance to see this one before and it stars Jesse Santana, who is coming to Chicago.**
**G: Oh yeah, for the big talent search.**
**P: Kind of like Dancing with the Stars but in underwear and gay!**
**G: This video has some behind-the-scenes interview with the playas.**

*We begin with Josh Vaughn being picked on by some bullies. His friends Blake and Brodie go in the bathroom before practice.*

P: Their uniforms are so white. "Shout it out!"
G: It won't take long to get dirty with Blake down on his knees.
P: The Clorox bleach pen works wonders.
G: Blake's eyebrow ring could scratch his mate during the blowjob.
P: Yeah, it's a little distracting. I don't know a lot of jocks with piercings like that.
G: Those skin-tight baseball pants are hot.
P: Jeremy Hall thinks so too. He is spying on them from the bathroom door.
G: Jock straps and long red socks: this is definitely a fetish of mine.
P: Blake has a pink condom on. How pretty!
G: Now for the versatile part! Blake is riding his baseball bat now.
P: Keep your eye on the ball, bottom boy!
G: He didn't cum very much.
P: Well, he is still in the "Little Big Leagues."

*Coach Tyler heads to the detention room to recruit the delinquents for the baseball team. Meanwhile, Jeremy Hall goes home to beat his meat.*

G: This flick is good on plot and acting.
P: The editing flows too.
G: Coach Tyler offers the new recruits on the block Josh's ass if they start winning.
P: Talk about motivation. They are literally doing flips in the field.
G: After they get their reward in the shower room.
P: Creepy Jeremy gets another free show through a peephole.
G: This reminds me of Porky's!
P: Josh and new friend Dallas are making out in front of seven other players.
G: Can we say orgy?
P: There are at least four non-blondes in that room.
G: "I say, heyyyy what's going on?"
P: So this is what Jesse was just telling me about how crazy the set was.
G: It's hard to keep up with everything going on.
P: Blondie's up to bat on the bench.
G: Probably the only way to score and sit on the bench at the same time!
P: I think he just hit a home run. He is getting a free facial.
G: Jeremy just popped up and dropped trou in front of Josh.
P: His obsessive fantasy is coming true.
G: It's about time. Poor Josh's privacy has been invaded enough.
P: His privacy ain't the only thing that's been invaded!
G: Jeremy gets the whole team to suck his dick.
P: His job has some benefits. I wonder if this is his 401 K?
G: I could retire on a life like that.
P: Josh just said that he's ready to take one for the team.
G: And Jeremy just slid into home!
P: This scene is long.
G: One bang after another.
P: My new friend Jesse pulled double duty being in the middle of a sandwich!
G: And laying on the floor while the whole team spunks on him.
P: This video was a hit for All Worlds so I am glad we can bring it the attention it deserves.
G: Definitely. They could have called it Top of the 9th. That works just as well.
P: Take me out to the ball game! This video is in a league of its own.

**Pubert: Baseball bat up the butt.**
**Groeper: Thumbs up the butt.**

*See Jesee Santana live and in the flesh at Spin on Thursday, Oct 29 for the JessesBoys.com model search, sponsored by Nightspots. Bored with baseball playoffs? Head over to c1r.com for the adult version.*

manscountry
private club
OPEN 24/7
$10 lifetime membership
lockers . rooms . s/m suites . 3 floors of fun
steam . xxx male vids . nude strippers late night fri & sat
no additional charge for shows
weekday sex specials . monday thru friday . 8am until 4 pm
$7 lockers . $12 rooms . $20 deluxe video rooms
5017 n clark

THURSDAYS AT HYDRATE...
10:30PM-1:30AM
Strippers
hosted by Cyon Flare
DJ Greg Drescher
PRESENTED BY
EFFEN VODKA
$5 Effen Cocktails
$5 Effen Bombs
$3 Bud & Bud Light Bottles
nightspot
Memebers have chances to Win CASH
& Other Prizes from 10:30PM-1:30AM!
DRAWING STARTS AT $100 AND INCREASES BY $50 EVERY WEEK UNTIL A MEMBER IS PRESENT TO WIN
MEMBERSHIP IS FREE • SIGN UP UNTIL THE DRAWING • MUST BE PRESENT TO WIN
hydrate • 3458 N. Halsted • www.HydrateChicago.com

**Dolla, dolla, dolla, dolla bills, y'all at Hydrate's Freak Show.**

*photo by Anthony Meade*

# end of season swimwear sale and underwear clearance

photo courtesy of clever moda

cupid's treasures
3519 north halsted
773.348.3884

LEATHER SPORT
3505 north halsted
773.868.0914

## stop in & check out our labor day specials

open 10am til midnite sunday-thursday • 8am til 5am friday & saturday

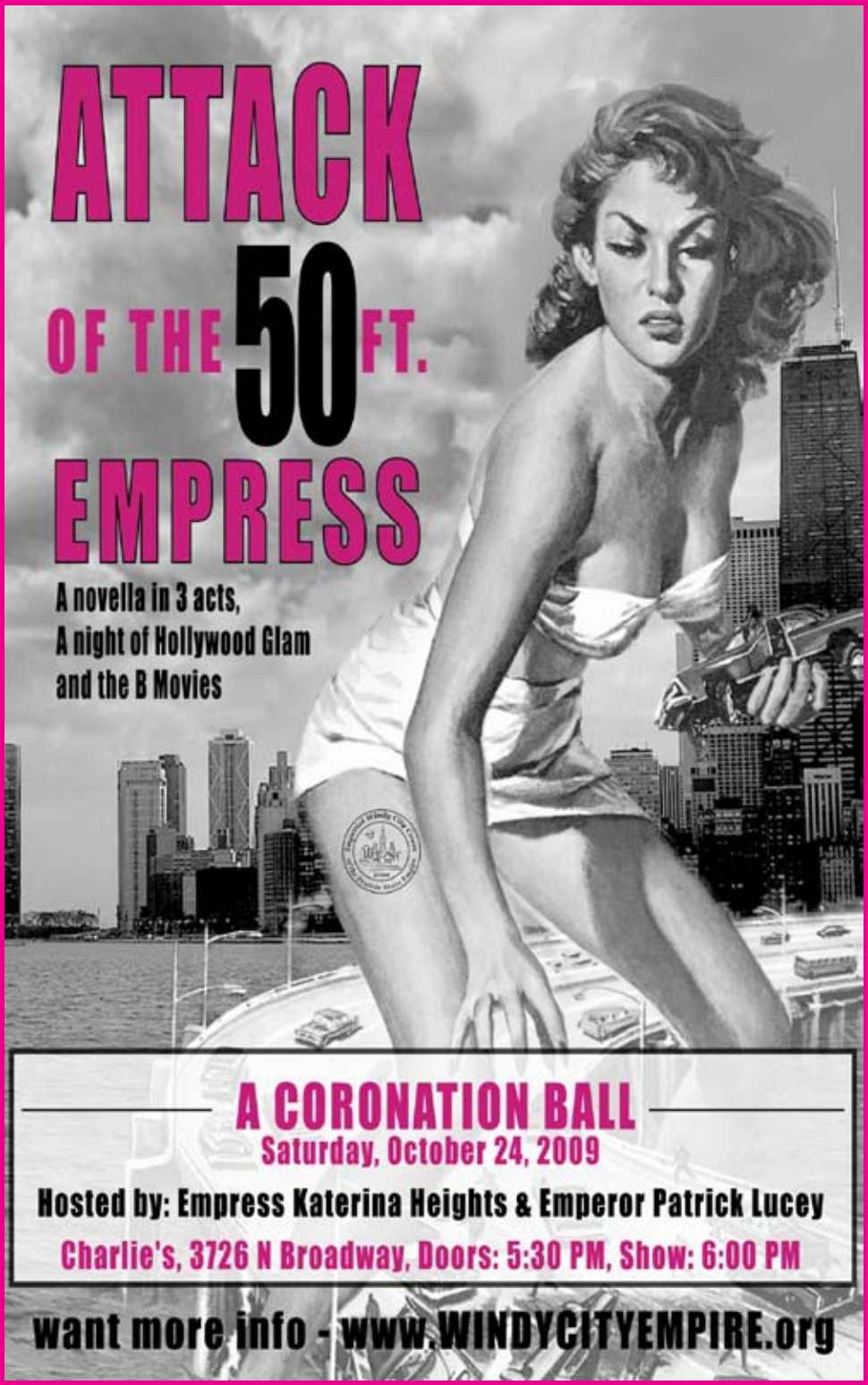
ATTACK
OF THE 50 FT.
EMPRESS
A novella in 3 acts,
A night of Hollywood Glam
and the B Movies
A CORONATION BALL
Saturday, October 24, 2009
Hosted by: Empress Katerina Heights & Emperor Patrick Lucey
Charlie's, 3726 N Broadway, Doors: 5:30 PM, Show: 6:00 PM
want more info - www.WINDYCITYEMPIRE.org